

# Apartament 2 camere - 2301 / 2501 / 2701, etaj 3 / 5 / 7, tronson 2

Str. George Ranetti, Nr. 2-8, Sector 6

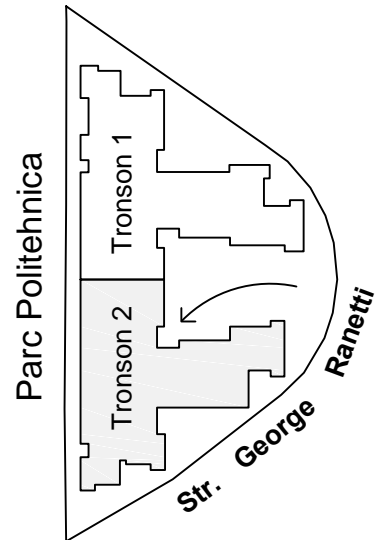
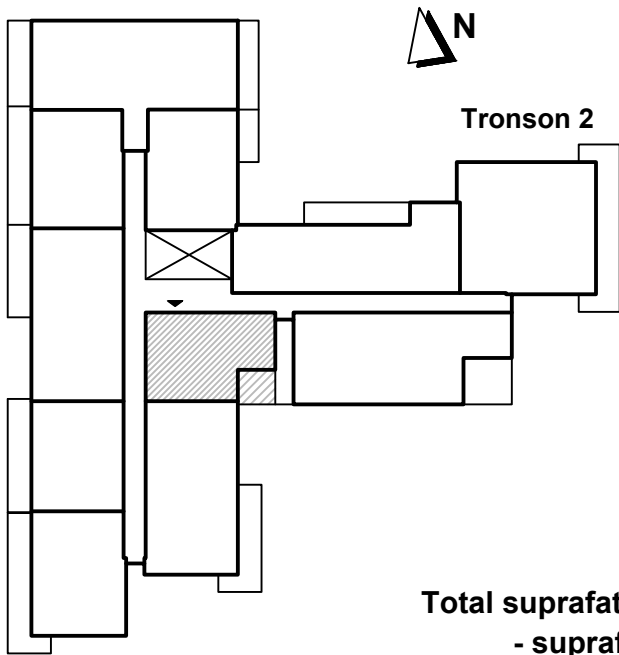

Total suprafata construita apartament = 62.80 mp, din care:  
- suprafata construita logie = 10.00 mp  
Total suprafata utila apartament = 51.50 mp

AP. 2301 /  
2501 / 2701

